

GROUND FLOOR PLAN

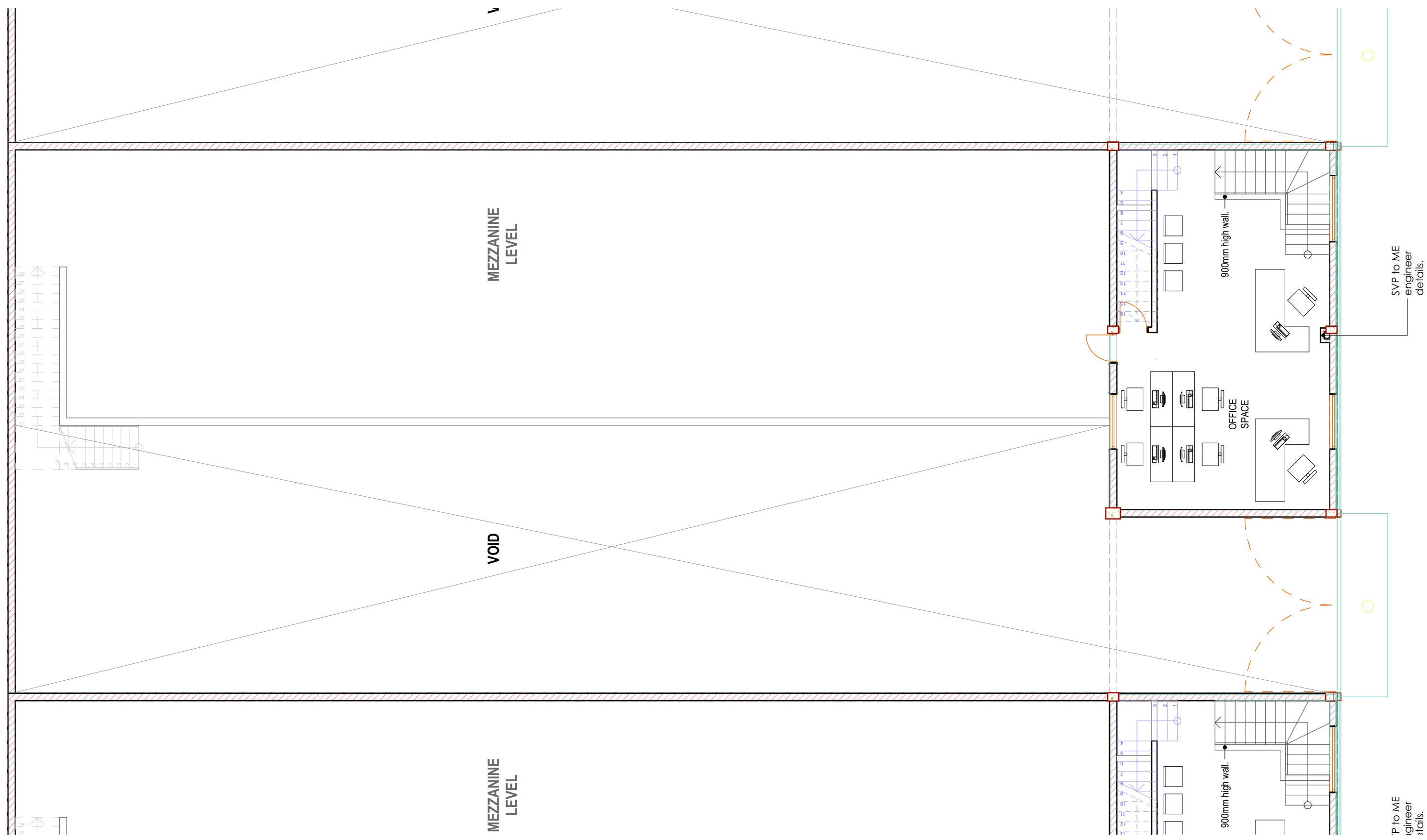

FIRST FLOOR PLAN

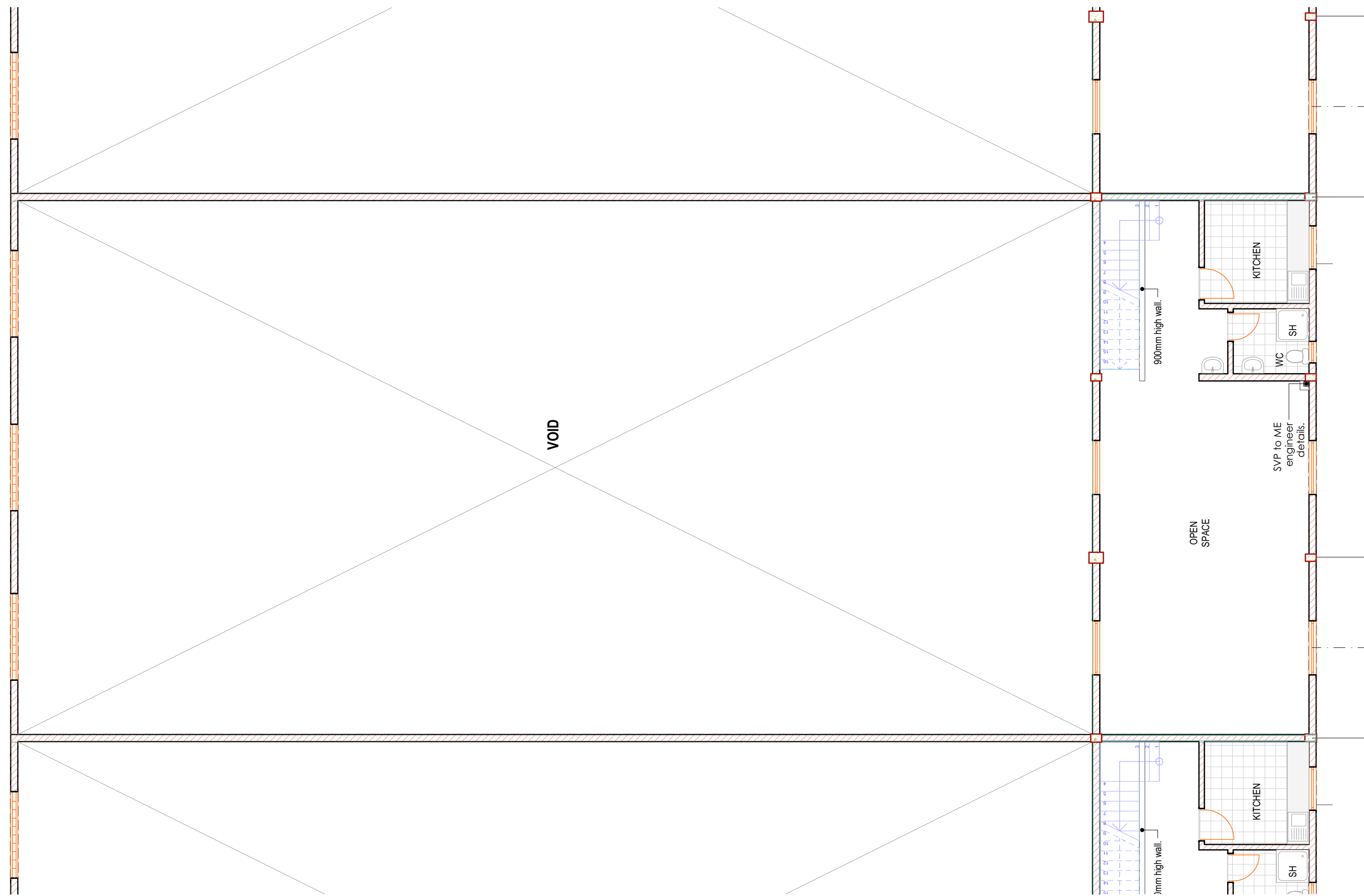

SECOND FLOOR PLAN

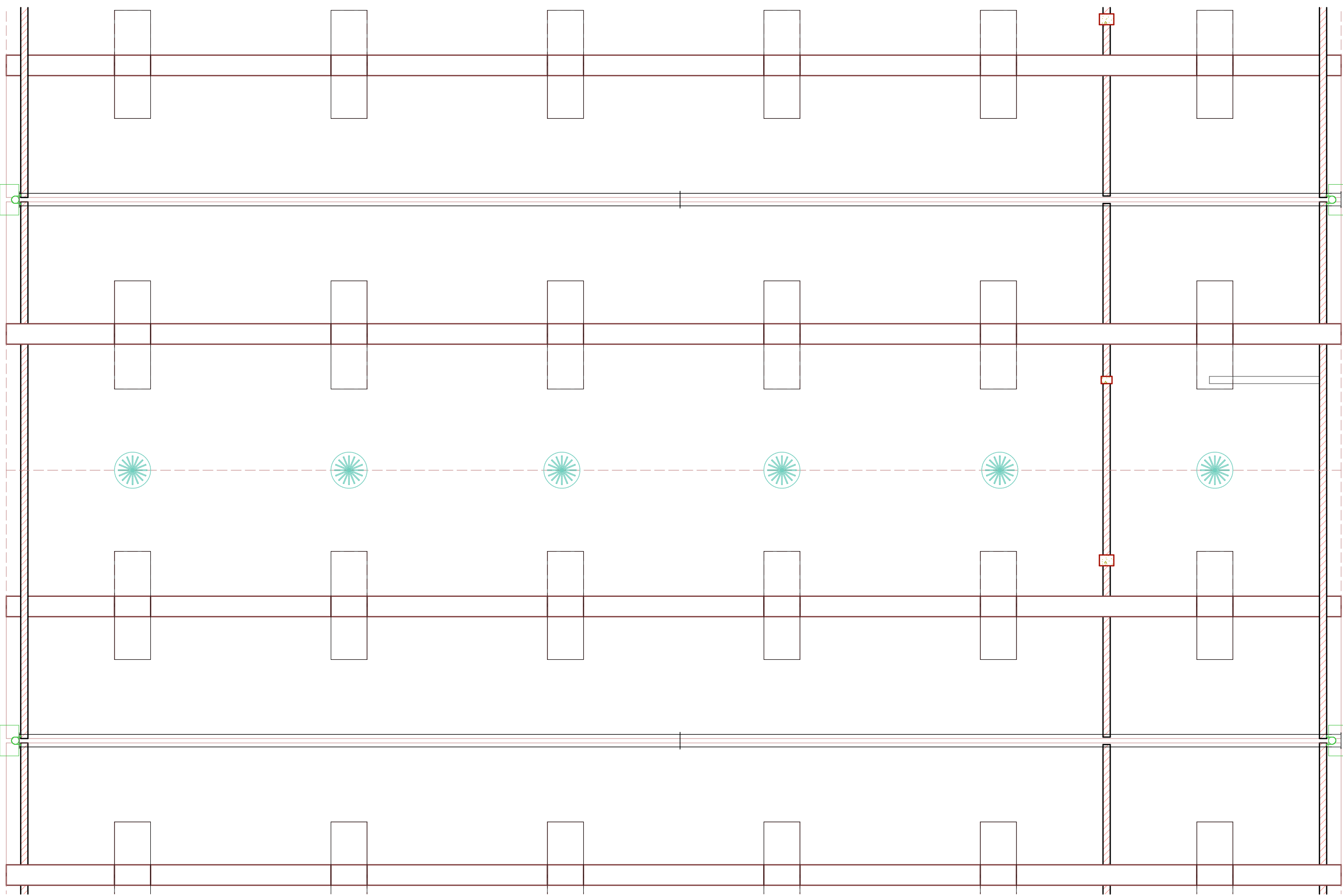

ROOF PLAN

Notes

1. All dimensions are in millimetres
2. Dimensions to be read and not scaled off the drawing
3. Any discrepancy to be reported to the architect immediately.
4. All rc works to be as per the s.e's drawings and details.
5. All walls under 200mm thickness to have hoop iron at alternate courses.
6. All drainage pipes under slab to be encased in 150mm thick concrete surround.
7. Water meter to be 300mm high above ground level.
8. 'pv' denotes permanent ventilation and is to be provided where shown.
9. 'se' denotes structural engineer.
10. All sanitary work to entire satisfaction of MOH and Local authority.
11. Dpc to be three-ply bituminous felt and approved by the architect.
12. All doors and window to schedule and instructions.
13. All timber to be treated with approved quality anti-termite.
14. Provide 300mm pc open concrete channel under RW downpipes to civil engineer's approval
15. All electrical work to be carried out by a licenced electrician to the local authority engineer.
16. This drawing to be read in conjunction with engineer's drawings,structural engineer's drawings,mechanical engineer's drawings,electrical

Revision	Date	Description of Revision	Affected Drawings

Project Title :

Drawing type:

WAREHOUSE NO. 2 PLANS

Date	4/22/2021
Job No.	S3D0120PJ
Scale	1:100
Drawn by	S.I.K
Drawing no.	001
Checked by	C.A.S

Client :

INFINITY INDUSTRIAL PARK LTD
P.O BOX 38988-00623
NAIROBI, KENYA



Architect.

SKETCH3D LTD
P.O BOX 105965-00101
NAIROBI.
sketch3d ltd@gmail.com
info@sketch3d.co.ke
www.sketch3d.co.ke

